EFK•Moen, LLC
Civil Engineering Design

# ROUTE #9A: MAIN ST TO WEST TERRA BUSINESSES

BEFORE:
1 TRAFFIC SIGNAL

AFTER:
1 TRAFFIC SIGNAL

MoDOT
SCALE
0 150 300 450

NOTE - ALL SLIP RAMP LOCATIONS ARE APPROXIMATE SUBJECT TO ENGINEERING REVIEWS AND MODOT/FHWA APPROVAL

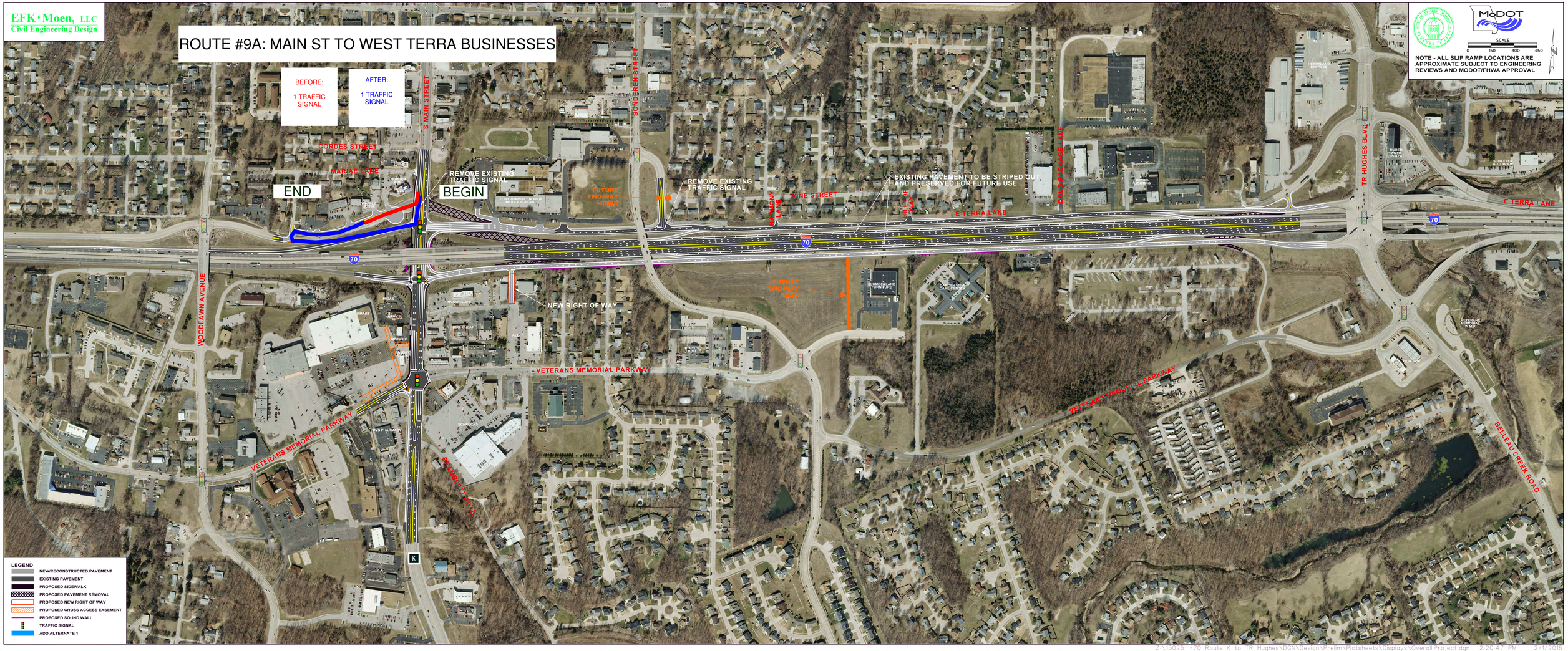


LEGEND
- NEW/RECONSTRUCTED PAVEMENT
- EXISTING PAVEMENT
- PROPOSED SIDEWALK
- PROPOSED PAVEMENT REMOVAL
- PROPOSED NEW RIGHT OF WAY
- PROPOSED CROSS ACCESS EASEMENT
- PROPOSED SOUND WALL
- TRAFFIC SIGNAL
- ADD ALTERNATE 1

Z:\15025 I-70 Route K to TR Hughes\DGN\Design\Prelim\Plotsheets\Displays\OverallProject.dgn 2:20:47 PM 2/1/2016