EFK•Moen, LLC
Civil Engineering Design

ROUTE #10B: I-70 EASTBOUND TO EAST TERRA BUSINESSES

BEFORE:
2 TRAFFIC SIGNALS

AFTER:
1 TRAFFIC SIGNAL

MoDOT
SCALE
0 150 300 450

NOTE - ALL SLIP RAMP LOCATIONS ARE APPROXIMATE SUBJECT TO ENGINEERING REVIEWS AND MODOT/FHWA APPROVAL

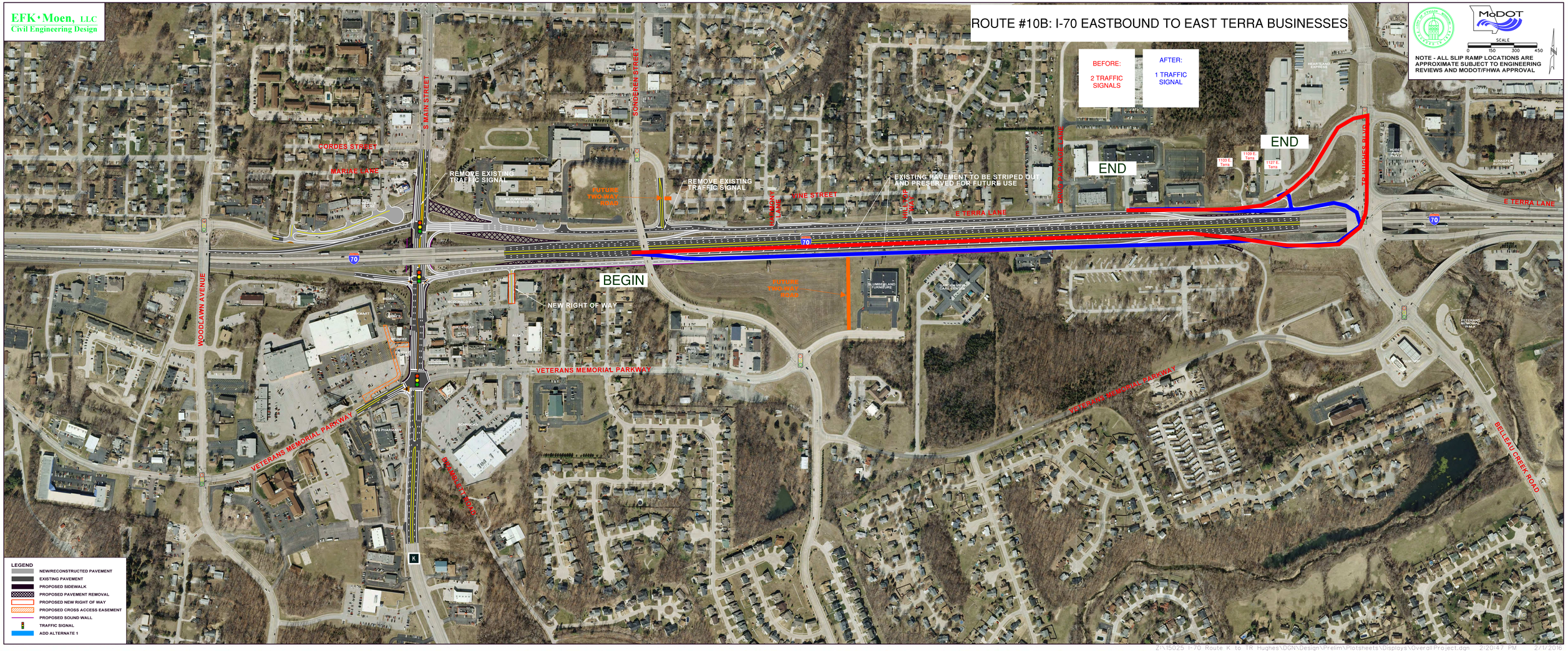

Z:\15025 I-70 Route K to TR Hughes\DGN\Design\Prelim\Plotsheets\Displays\OverallProject.dgn 2:20:47 PM 2/1/2016